

Piccolo

シンフォニック・バンドのための

パッサカリア

兼田敏作曲

Bin KANEDA

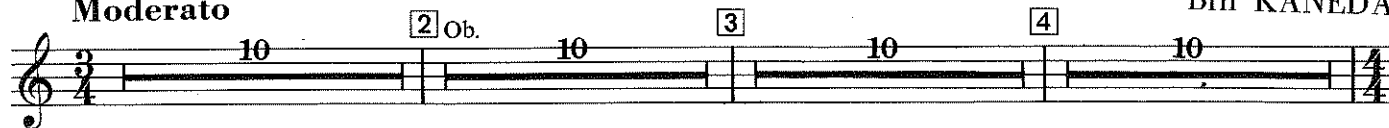
Moderato

Allegro' ma non troppo

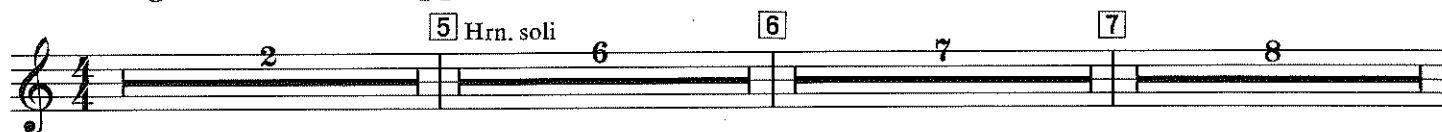

Andante espressivo

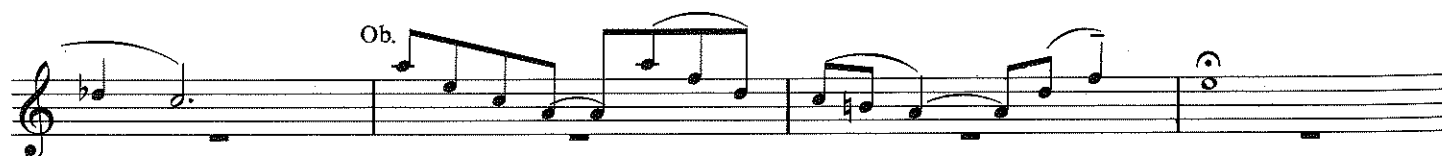
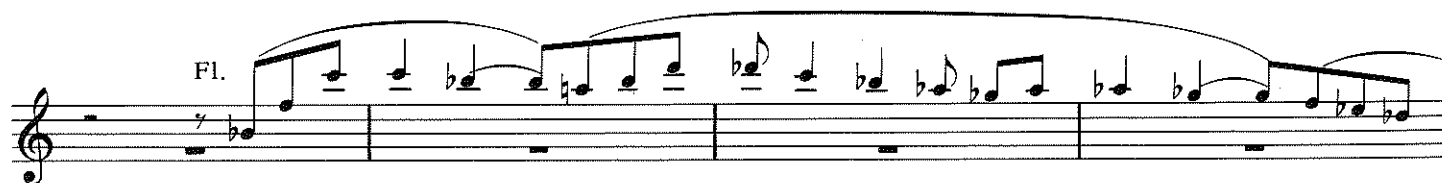
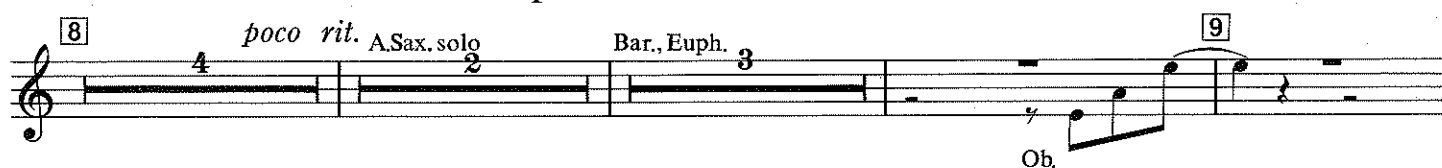

10 Allegro capriccioso

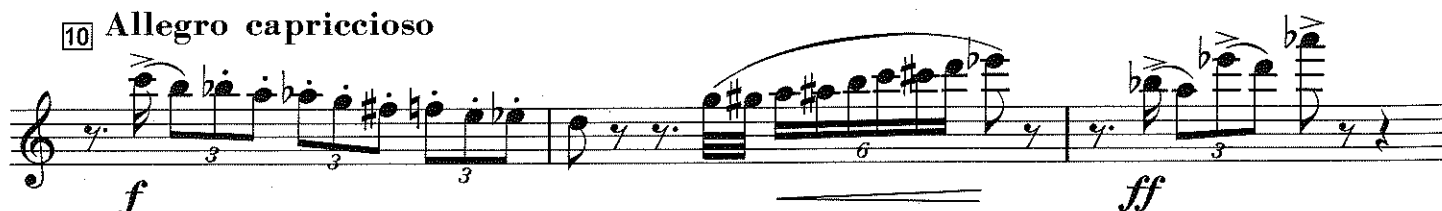

Piccolo

11

f

6

9

(1)

13 Allegretto tempo rubato

14 Allegro

9

4

Fl.

3

15

16 Fl. 8va

8

Fl. 8va

17

6

18

ff

6

Allargando

Grandioso

ff

6

6

1st Flute

音楽之友社創立30周年記念委嘱作品

PASSACAGLIA for Symphonic Band

シンフォニック・バンドのための

パッサカリア

兼田敏作曲
Bin KANEDA

Moderato

[2] Ob.

[3]

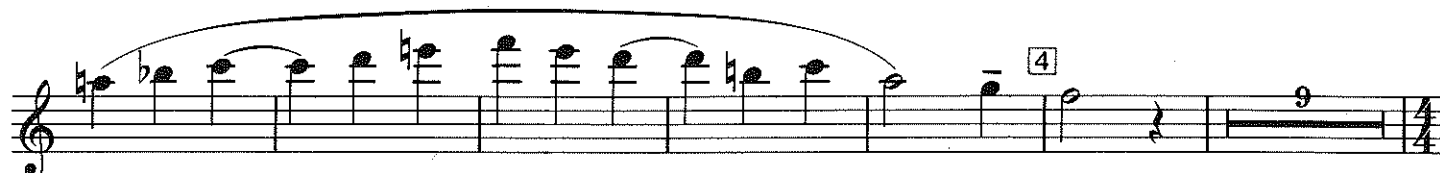
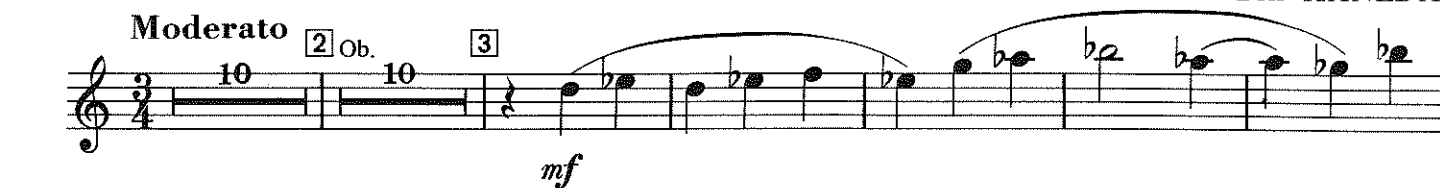

Allegro ma non troppo

[5]

[6]

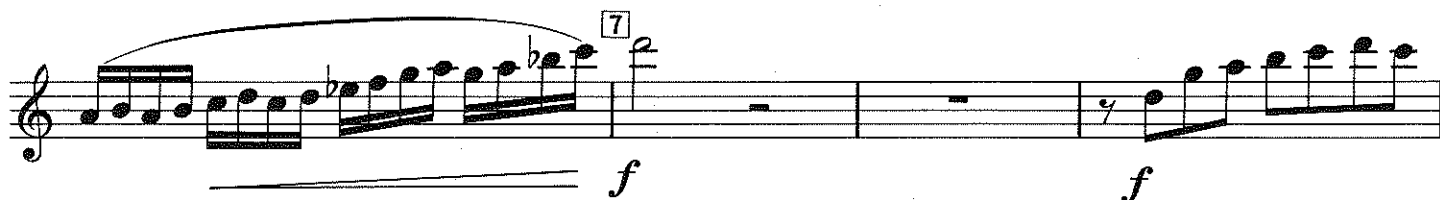
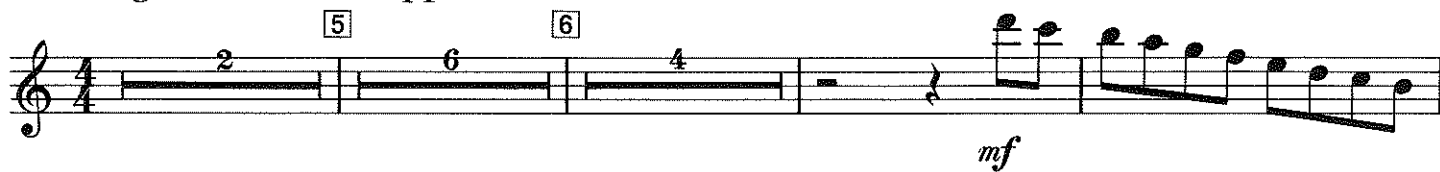

Andante espressivo

poco rit.

[8]

[9]

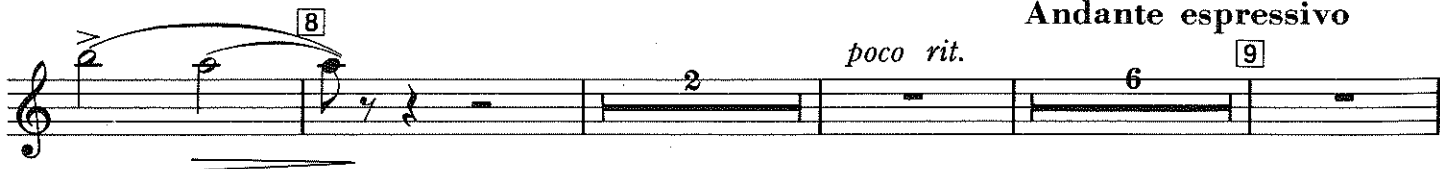

Allegro capriccioso

2nd Flute

PASSACAGLIA for Symphonic Band

シンフォニック・バンドのための

パッサカリア

兼田敏作曲
Bin KANEDA

Moderato

2 Ob. 10 10 3

mf

4

Allegro ma non troppo

9 2 5 6 4

mf

7

f

f

mf

8

f

poco rit.

2

Andante espressivo

Allegro capriccioso

6 9 8 10

f

3 3 3

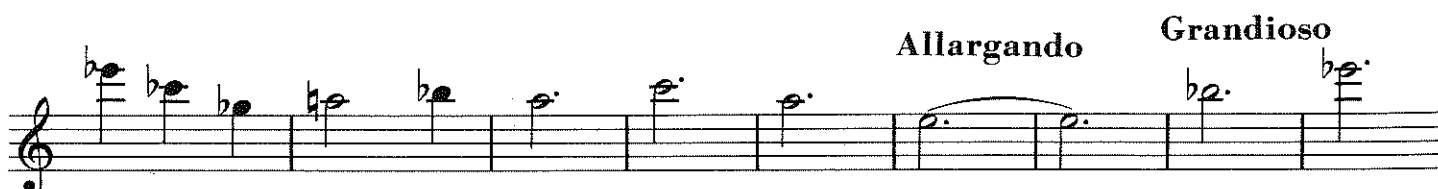
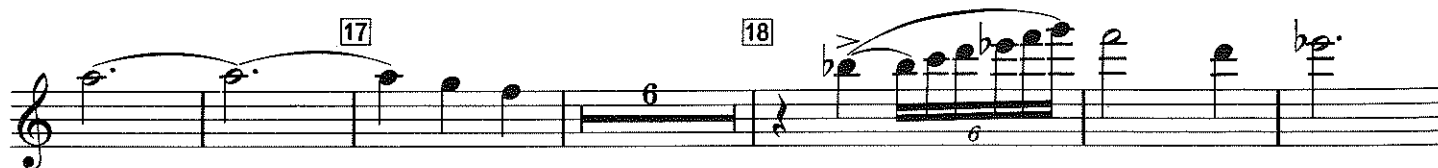
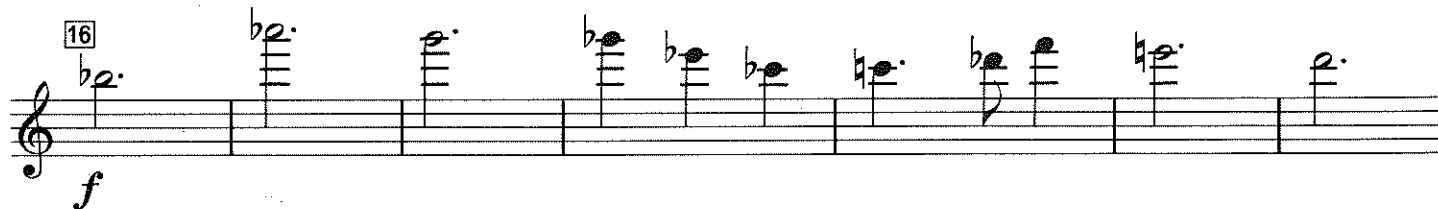
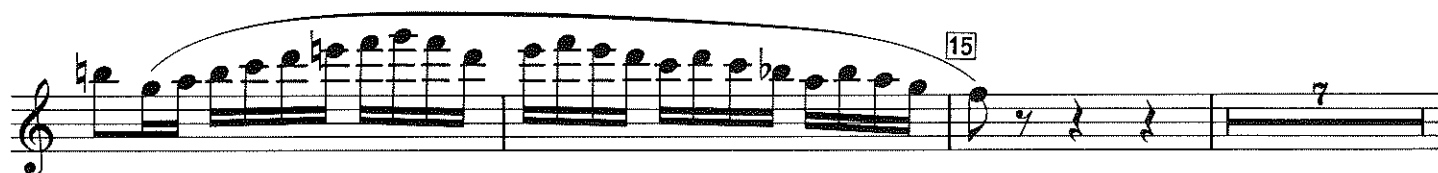
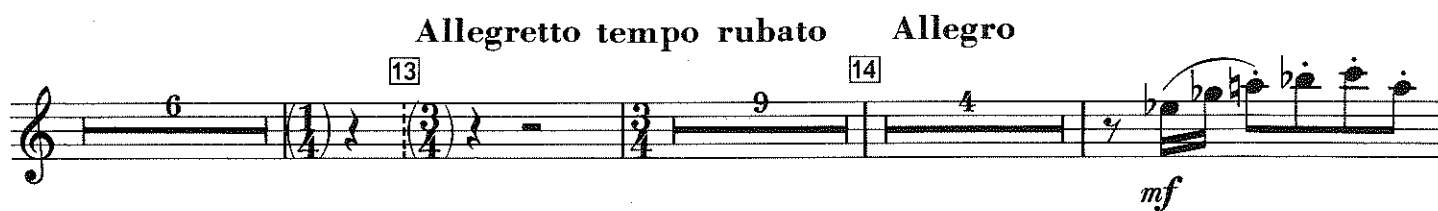
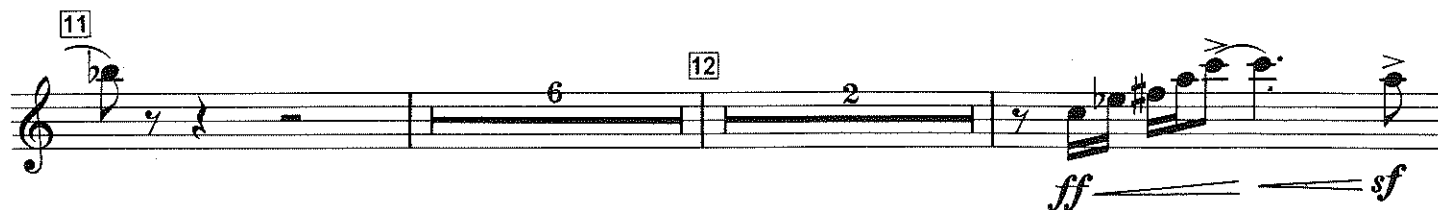

Oboe

PASSACAGLIA for Symphonic Band

シンフォニック・バンドのための

パッサカリア

兼田敏作曲

Bin KANEDA

Moderato

Allegro ma non troppo

Oboe

Allegro capriccioso

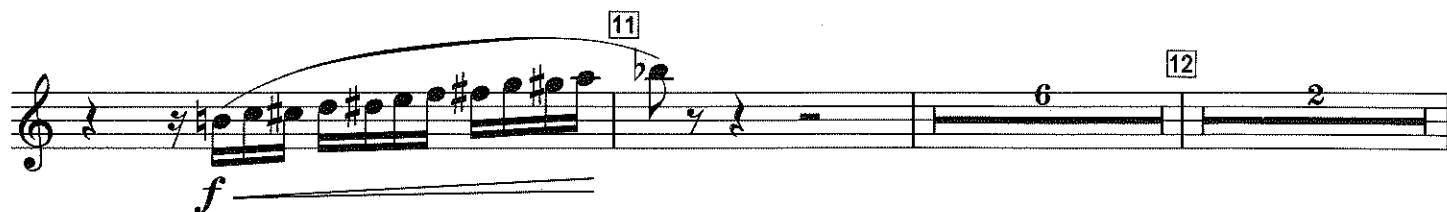

Allegretto tempo rubato *Allegro*

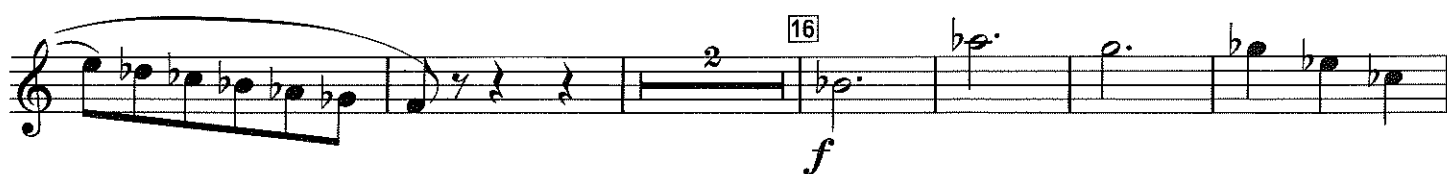

Allargando

Grandioso

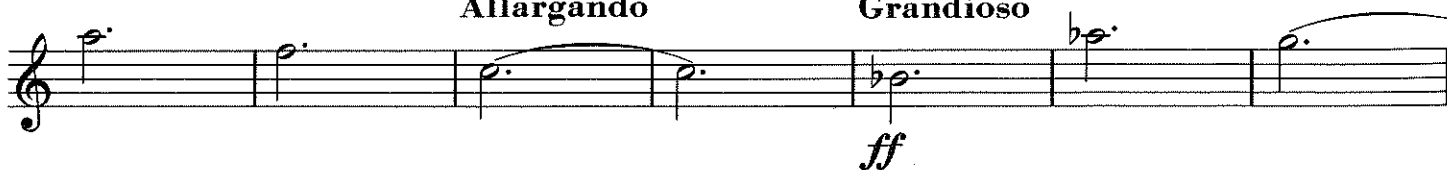

Bassoon

PASSACAGLIA for Symphonic Band

シンフォニック・バンドのための

パッサカリア

兼田敏作曲

Bin KANEDA

Moderato

10 2

mp

3

mp

4

mf

4

Allegro ma non troppo

5 6

sfp *sff* *f*

3 6

mf

Andante espressivo

7 3 2 9

f

rit.

[illegible]

10 Allegro capriccioso

[illegible][illegible][illegible]

E♭ Clarinet

PASSACAGLIA for Symphonic Band

シンフォニック・バンドのための

パッサカリア

兼田敏作曲

Bin KANEDA

Moderato

2

3

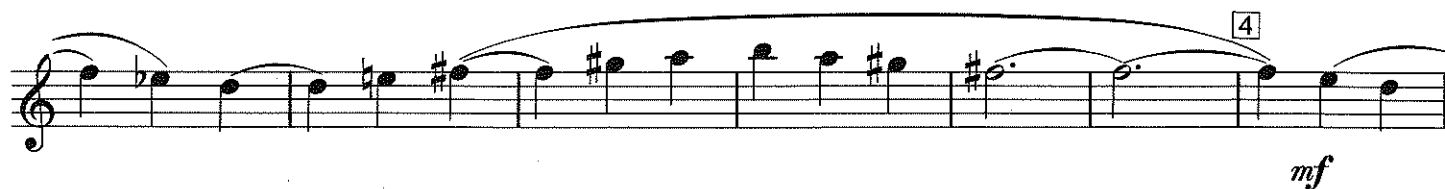

Allegro ma non troppo

5

6

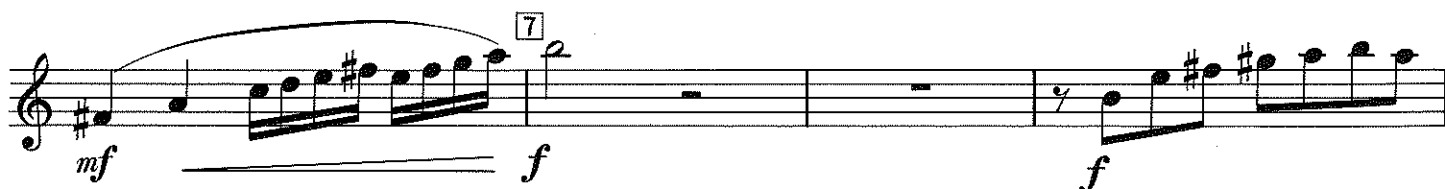

Andante espressivo

poco rit.

8

2

6

9

Allegro capriccioso

10 *f*

11 *ff* *f* *ff*

12 *sf* *f* *ff*

13 Allegretto tempo rubato *rit.* *sf*

14 *a tempo* *rit.* *a tempo accel.* *Allegro*

15 *a tempo accel.*

16 *f*

17 *ff*

18 *ff*

19 *Allargando* *Grandioso* *ff*

20 *ff*

21 *ff*

22 *ff*

1st B \flat Clarinet PASSACAGLIA for Symphonic Band

シンフォニック・バンドのための

パッサカリア

兼田敏作曲
Bin KANEDA

Moderato

7 2 3 4

mp *mp* *mf*

Allegro ma non troppo

5 6 7 8

sf *sff* *f* *mf*

poco rit. Andante espressivo

9 10

dim. *p*

Allegro capriccioso

10

f

11 *ff* *f* *sf*

12 *ff*

13 *Allegretto tempo rubato* *sf* *mp*

14 *Allegro* *f* *p* *f* *mp* *mf*

15 *mf*

16 *mf* *f* *f*

17 *f*

18 *ff* *Allargando*

Grandioso *ff*

2nd B \flat Clarinet

PASSACAGLIA for Symphonic Band

シンフォニック・バンドのための

パッサカリア

兼田敏作曲

Bin KANEDA

Moderato

Allegro ma non troppo

poco rit. Andante espressivo

10 *mf* *f*

11 *ff* *f* *sf*

12 *f* *ff*

13 *sfz* *mp*

14 *f* *p* *f*

14 *mp* *mf*

15 *mf* *f*

16 *f*

17 *f*

18 *ff*

Allargando

Grandioso

ff

3rd B \flat Clarinet PASSACAGLIA for Symphonic Band

音楽之友社創立30周年記念委嘱作品

シンフォニック・バンドのための

パッサカリア

兼田敏作曲
Bin KANEDA

Moderato

2

3

4

Allegro ma non troppo

5

6

7

8

9

10

mp

mp

mf

sfp

sff

f

mf

f

mf

f

mf

poco rit. Andante espressivo

dim.

p

mf

Allegro capriccioso

10 *f* 3 3

ff 6 3 *f*

11 *ff* 6 *sf* *f*

12 *ff* *sf*

13 Allegretto tempo rubato

6 *mf* *f*

p *f* *mf* *mp*

14 Allegro

6 15 6 *f*

16 *f*

17 7 18 *ff* 6

Allargando

Grandioso

ff

音楽之友社創立30周年記念委嘱作品
E♭ Alto Clarinet PASSACAGLIA for Symphonic Band

シンフォニック・バンドのための

パッサカリア

兼田敏作曲
Bin KANEDA

Moderato

10

2

mp

3

mp

4

mf

Allegro ma non troppo

5

5

sfp

sff

6

f

7

mf

f

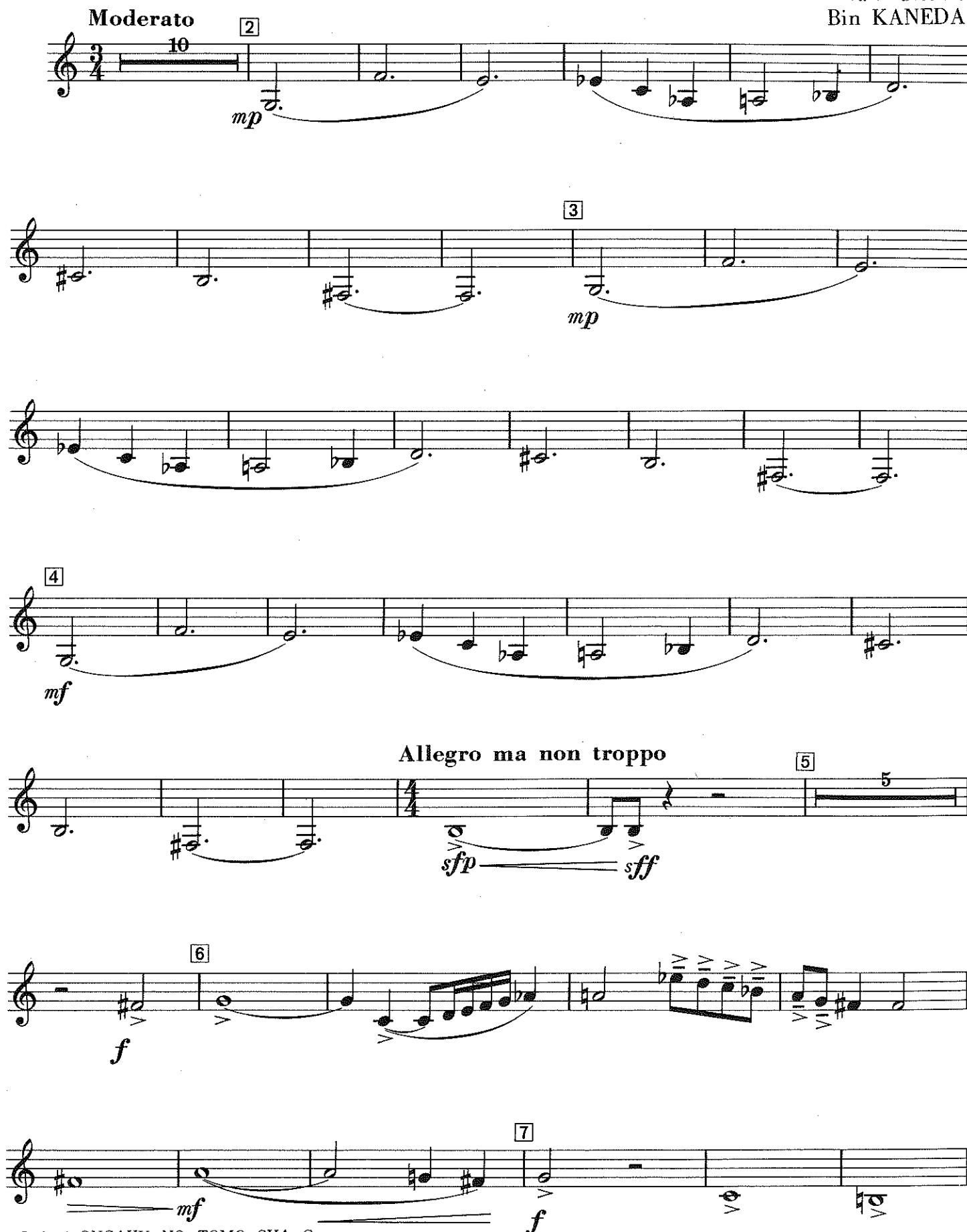

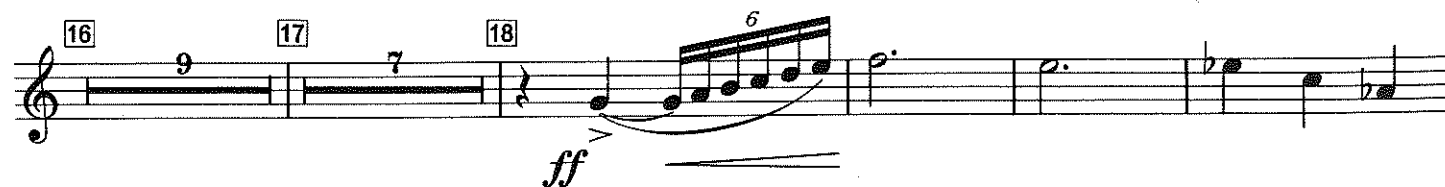
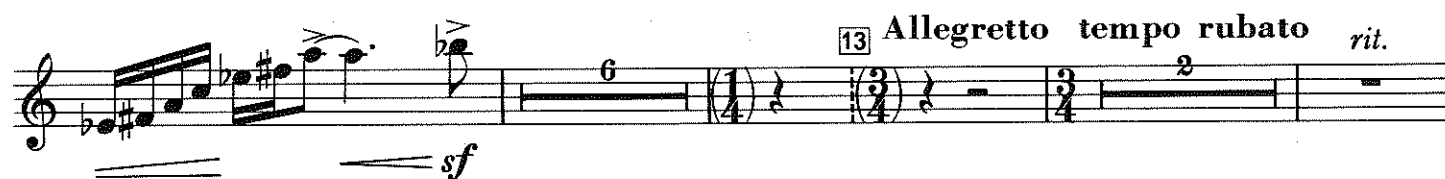
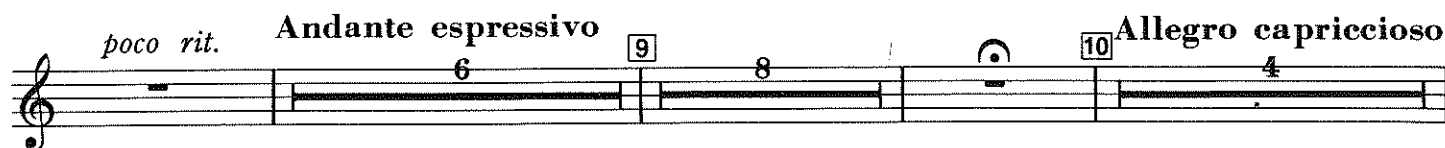

B♭ Bass Clarinet PASSACAGLIA for Symphonic Band

シンフォニック・バンドのための

パッサカリア

兼田敏作曲

Bin KANEDA

Moderato

10

2

mp

3

mp

4

mf

Allegro ma non troppo

5

sfp *sff*

6

f

7

mf *f*

8

mf

poco rit. Andante espressivo

B \flat Bass Clarinet

9 8 10 **Allegro capriccioso**

sf

11 *ff*

12 5 3 13 **Allegretto tempo rubato**

mp *mf*

rit. a tempo mp p mp mf

Allegro 14 15 16 7 8 *f*

17

18 6 *ff*

Allargando Grandioso *ff*

音楽之友社創立30周年記念委嘱作品
1st E♭ Alto Saxophone PASSACAGLIA for Symphonic Band

シンフォニック・バンドのための

パッサカリア

兼田敏作曲
Bin KANEDA

Moderato

10 2 3 T.Sax. 3

p

3

p

4

Allegro ma non troppo

5

sfp — *sff*

6

f — *mf*

7

f

f — *mf* — *f*

Andante espressivo

8

mf — *dim.* — *mf*

poco rit.

9

8

10 Allegro capriccioso

sf — *ff* — *f*

1st E \flat Alto Saxophone

11 *ff*

12 *f* *ff* *sf*

rall. 13 *p* **Allegretto**

tempo rubato *rit.* *a tempo* *rit.* *a tempo accel.* 14 *mp* **Allegro**

15

16 *mf* *f*

17 *f*

18 *ff*

Allargando **Grandioso** *ff*

2nd E \flat Alto Saxophone PASSACAGLIA for Symphonic Band

シンフォニック・バンドのための

パッサカリア

兼田敏作曲
Bin KANEDA

Moderato

T. Sax.

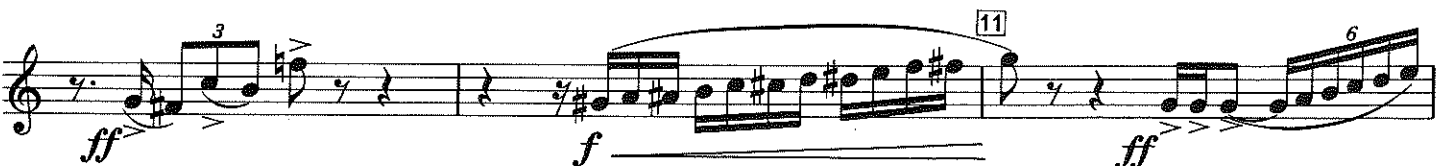
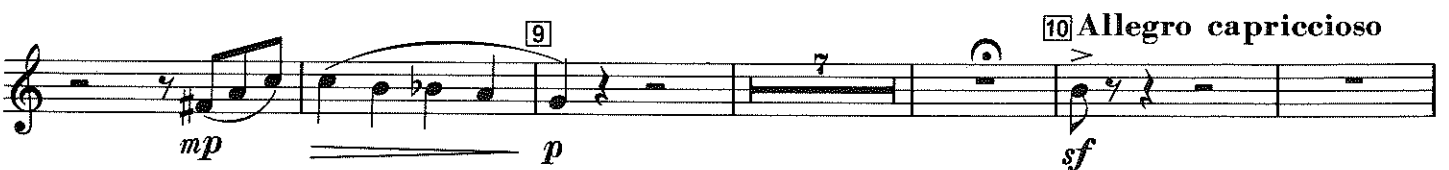
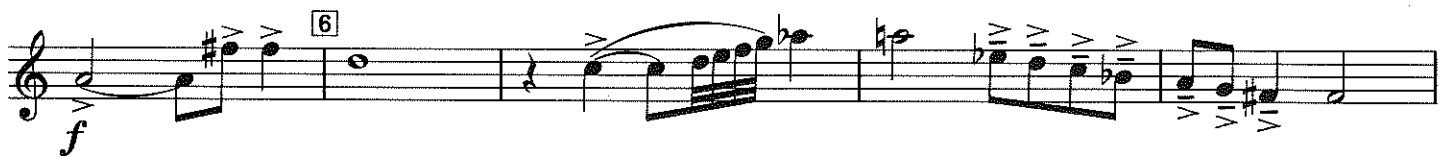
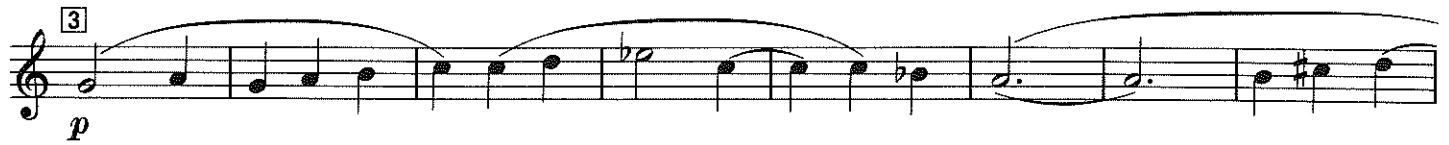
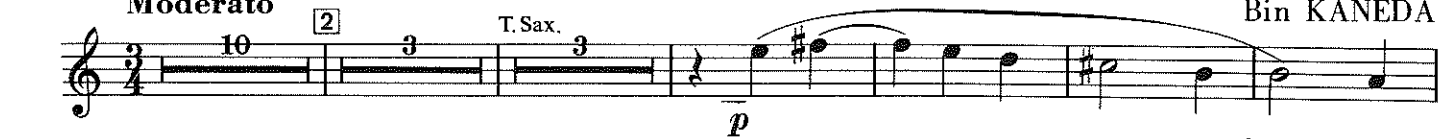

2nd E \flat Alto Saxophone

12 *ff* *sf*

rall. *p* **13 Allegretto tempo rubato**

rit. *a tempo* *rit.* *a tempo accel.* **14 Allegro ma non troppo** *mp*

15 *mf* *f*

16 *f*

17 *f*

18 *ff*

Allargando **Grandioso** *ff*

音楽之友社創立30周年記念委嘱作品
B♭ Tenor Saxophone PASSACAGLIA for Symphonic Band

シンフォニック・バンドのための

パッサカリア

兼田敏作曲
Bin KANEDA

Moderato

Cla. 7 3 2 3

p

3 10 4

mf

Allegro ma non troppo

5 6

sfp *sff* *f*

mf

7 8

f *mf* *mf*

poco rit. **Andante espressivo**

9 8

dim. *sf*

Allegro capriccioso

11

ff *ff*

f

B♭ Tenor Saxophone

B \flat Tenor Saxophone

12

ff *sf*

p

13 Allegretto tempo rubato *rit. a tempo rit. a tempo accel.*

Allegro ma non troppo

Example 14

mp

[illegible]

E♭ Baritone Saxophone PASSACAGLIA for Symphonic Band

シンフォニック・バンドのための

パッサカリア

兼田敏作曲

Bin KANEDA

Moderato

Allegro ma non troppo

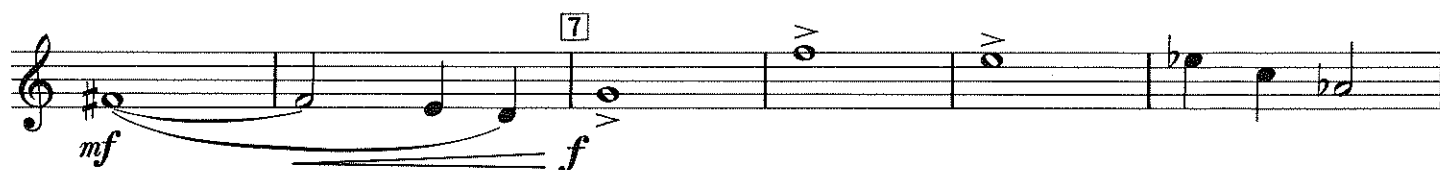
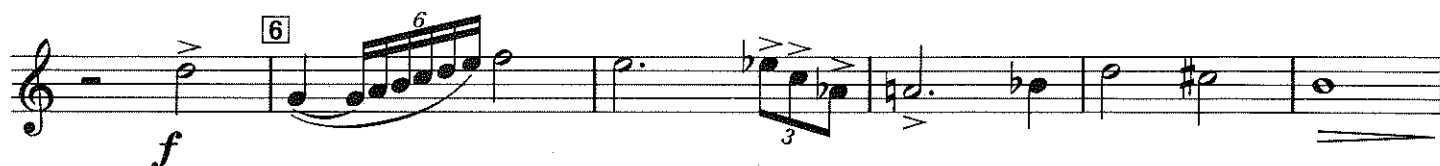

poco rit. Andante espressivo

10 Allegro capriccioso

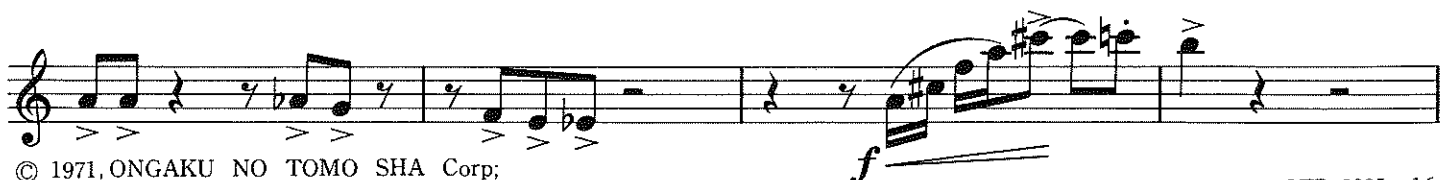
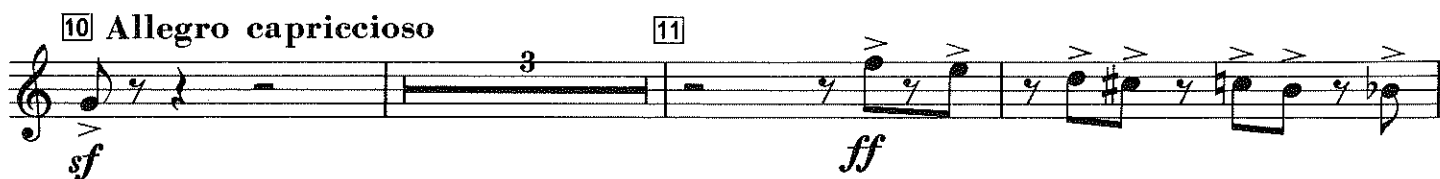

E^b Baritone Saxophone

13 Allegretto tempo rubato *rit.*

[illegible]

[illegible]

1st B♭ Cornet

音楽之友社創立30周年記念委嘱作品

PASSACAGLIA for Symphonic Band

シンフォニック・バンドのための

パッサカリア

兼田敏作曲

Bin KANEDA

Moderato

Allegro ma non troppo

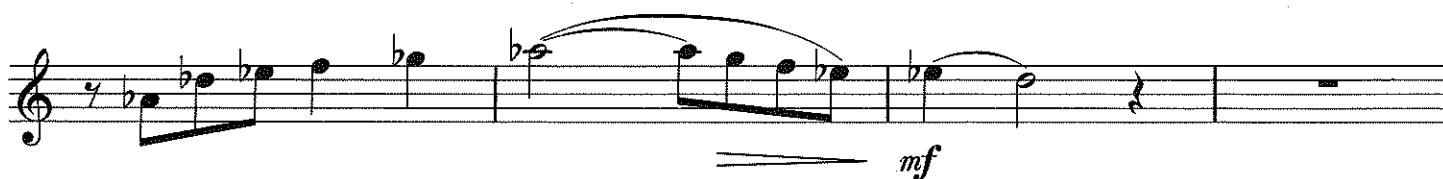
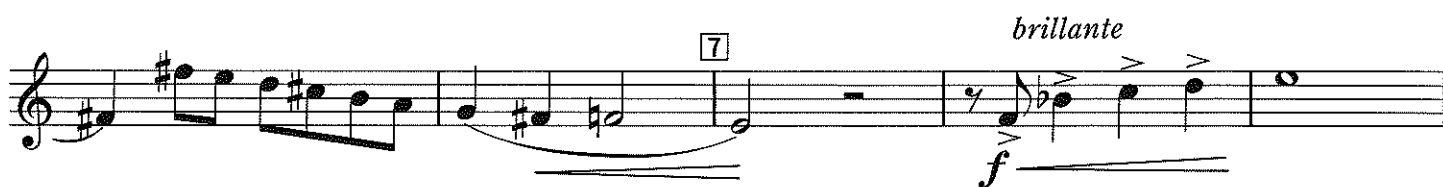
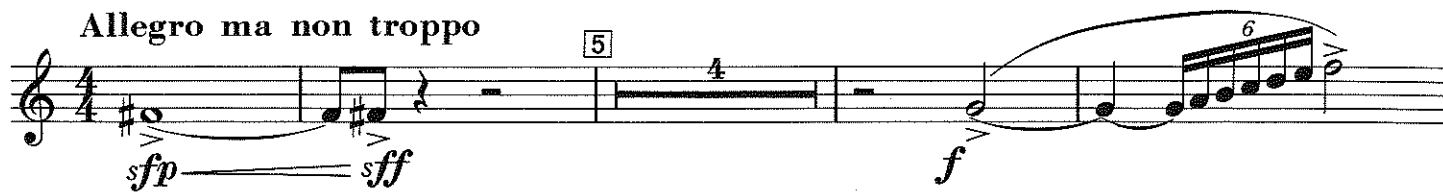

Andante espressivo

